

154	2-09-08	1
153	2-05-08	1
152	2-04-11	2
151	2-04-02	1
150	LEDXX-10001	6
149	21-07-25	1
148	21-PCB01	1
147	21-06-11	2
146	21-07-09	2
145	21-06-13	1
144	21-03-09	1
143	21-11-03	1
142	2PIN ASSY	1
141	SCREW 1.7X3 PM	4
140	DOUBLE5PIN CONTACT	2
139	21-11-02	1
138	MANIFOLD_SOLID_BREP_122563	2
137	FPA2U-PCB01	1
136	2-07-05	2
135	2-07-06	2
134	METAL COUPLER MEDIUM	2
133	RTR301-MT001	2
132	SCREW 1.4X4 CB	10
131	R1-MT003	8
130	2-10-03	4
129	R1-MT002	8
128	2-06-05	4
127	2-07-12	7
126	SQUARE BEARING D20SH1.5	4
125	2-07-02	2
124	R1-MT005	2
123	R1-MT004	2
122	FPA2U-PVC	4
121	2-07-03	2
120	2-06-01	2
119	2-06-03	2
118	2-06-04	2
117	2-07-07	4
116	2-MT004	4
115	2-07-11	3
114	2-07-10	3
113	2-10-01	4
112	2-10-02	4
111	2-MT001	4
110	2-06-02	2
109	2-07-13	1
108	2-07-08	1
107	2-07-09	1
106	2-07-01	2
105	MOTOR(180)	1
104	R1-MT001	2
103	2-04-01	1
102	2-08-02	1
101	SCREW 1.7X3.5 KB	2
100	2-03-01	1
99	2-MT015	2
98	2-02-01 R2	1
97	2-02-02	1
96	2-05-01	1

95	2-05-02	1
94	2-12-03	1
93	2-12-04	1
92	2-12-08	1
91	2-12-09	1
90	2-12-06	1
89	2-12-01	1
88	2-12-02	1
87	2-12-05	1
86	2-11-09	1
85	2-12-07	1
84	CHAIN	1
83	2-05-16	1
82	2-04-09	1
81	2-04-08	1
80	2-05-18	3
79	2-05-15	1
78	2-05-17	1
77	2-04-07	1
76	2-11-10	2
75	2-11-12	2
74	2-09-11	2
73	2-06-07	2
72	SCREW 1.7X5 PM	4
71	2-08-04	1
70	2-09-06	1
69	FPA2U-PCB02	1
68	2-04-10	1
67	SCREW 1.7X5 KB	4
66	2-08-01	1
65	SCREW 1.7X5 PB	4
64	2-09-12	1
63	2-09-13	1
62	2-05-10	2
61	21-04-13	1
60	21-MT006	2
59	21-03-02	1
58	21-11-04	1
57	21-11-01	1
56	21-07-24	1
55	21-04-09	1
54	21-06-18	2
53	21-08-18	1
52	21-03-06	1
51	21-08-01	1
50	CF-MT002	2
49	2-MT028	2
48	2-MT027	2
47	2-MT029	2
46	2-12-10	2
45	2-09-01	1
44	2-MT017	2
43	2-MT030	2
42	2-06-06	1
41	2-09-15	1
40	2-09-03	1
39	2-05-14	1
38	2-05-06	1
37	2-05-19	1
36	2-11-07	1
35	2-MT005	2
34	2-MT012	1
33	2-MT002	1
32	2-09-14	1
31	2-09-02	1
30	2-MT018	1
29	2-MT020	2
28	2-09-10	2
27	2-11-08	1
26	2-MT008	2
25	2-09-04	1
24	2-04-05	1
23	2-05-07	1
22	2-09-07	1
21	2-11-13	4
20	2-MT013	1
19	2-MT007	2
18	2-MT010	4
17	2-MT006	2
16	2-MT016	1
15	2-05-03	2
14	2-12-11	1
13	2-MT011	2
12	2-11-01	1
11	2-07-14	6
10	2-MT021	9
9	2-09-05	2
8	2-MT003	1
7	2-11-11	2
6	2-11-04	1
5	2-11-03	1
4	2-11-05	1
3	2-11-06	1
2	2-05-05	1
1	FPA2U-01-01	1

EFFORTS HAVE BEEN MADE TO ILLUSTRATE ALL PARTS FOUND ON THIS MODEL. A DIGITAL VERSION OF THIS DOCUMENT IS AVAILABLE FOR DOWNLOAD AT RAPIDOTRAINS.COM. SHOULD YOU NOT BE ABLE TO LOCATE A SPECIFIC PART, PLEASE CONTACT US FOR ASSISTANCE.

PC NO PART NAME QTY

PC NO PART NAME QTY

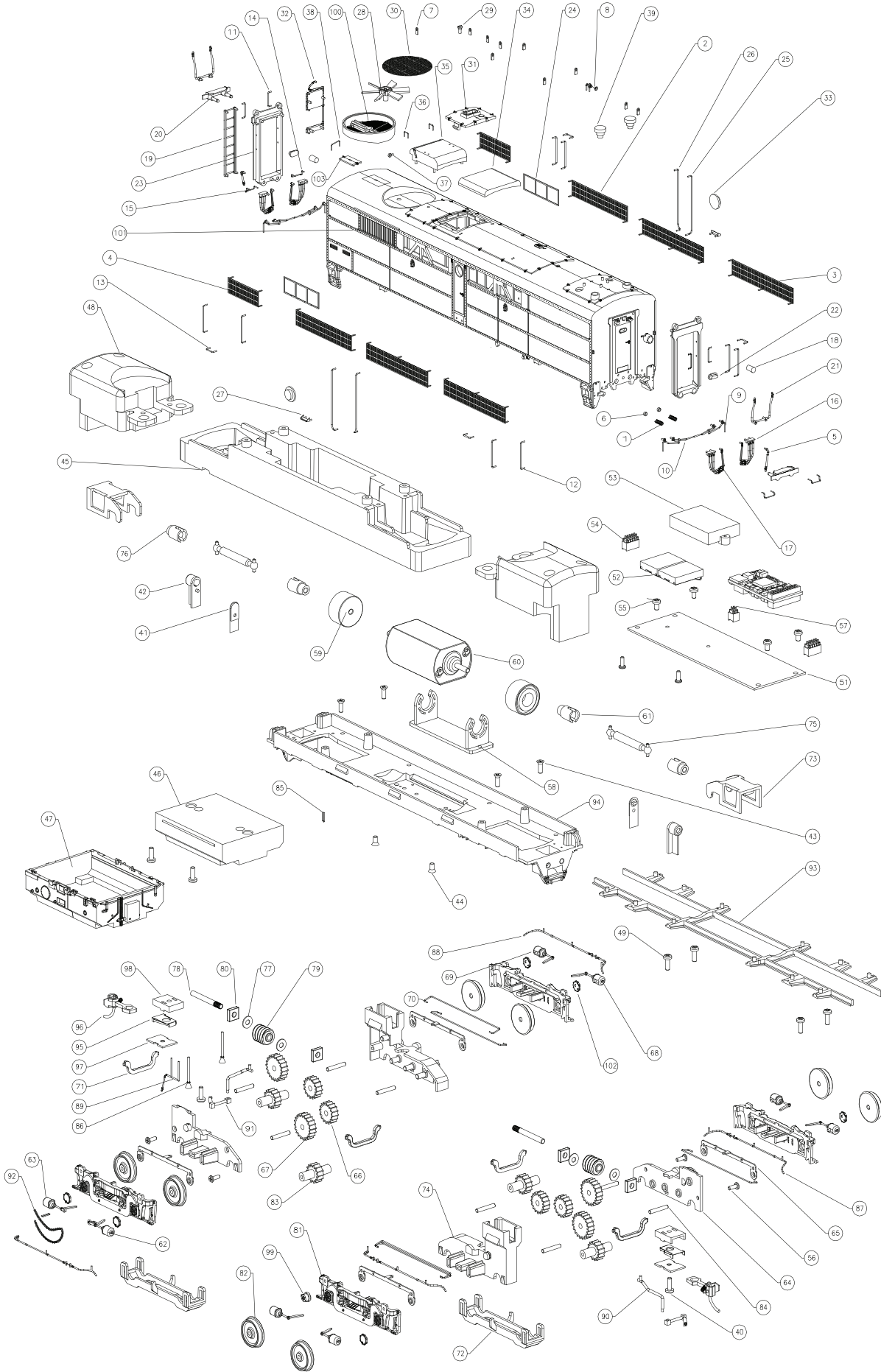

103	21-11-06	-1
102	2-07-12	6
101	FPB2U-01-01	-1
100	21-03-06	-1
99	2-07-13	-1
98	2-07-05	2
97	2-07-06	2
96	METAL COUPLER MEDIUM	2
95	RTR301-MT001	2
94	3-02-01	-1
93	3-02-02	-1
92	CHAIN	-1
91	2-12-08	2
90	2-12-07	2
89	2-11-09	2
88	2-12-04	2
87	2-12-03	2
86	2-12-09	2
85	2-MT015	2
84	R1-MT003	8
83	2-10-03	4
82	R1-MT002	8
81	2-06-05	4
80	SQUARE BEARING D2D5H1.5	4
79	R1-MT005	2
78	R1-MT004	2
77	FPA2U-PVC	4
76	2-07-03	2
75	2-07-02	2
74	2-06-01	2
73	2-06-03	2
72	2-06-04	2
71	2-07-07	4
70	2-MT004	4
69	2-07-11	3
68	2-07-10	3
67	2-10-01	4
66	2-10-02	4
65	2-MT001	4
64	2-06-02	2
63	2-07-08	-1
62	2-07-09	-1
61	2-07-01	2
60	MOTOR(180)	-1
59	R1-MT001	2
58	2-04-01	-1
57	2PIN ASSY	-1
56	SCREW 1.4X4 CB	6
55	SCREW 1.7X3 PM	4
54	DOUBLEPIN CONTACT	2
53	21-11-02	-1
52	MANIFOLD SOLID BREP 122553	2
51	FPA2U-PCB01	-1
50	2-06-07	-1
49	SCREW 1.7X5 PM	4
48	2-08-04	2
47	2-03-01	-1
46	2-08-02	-1
45	2-08-01	-1
44	SCREW 1.7X3.5 KB	2
43	SCREW 1.7X5 KB	4
42	2-04-10	2
41	FPA2U-PCB02	2
40	SCREW 1.7X5 PB	4
39	21-11-05	2
38	2-MT016	-1
37	21-04-13	-1
36	21-MT006	2
35	21-03-02	-1
34	21-11-01	-1
33	21-06-18	2
32	21-08-24_STP	-1
31	21-08-01	-1
30	2-MT018	-1
29	2-05-14	-1
28	2-04-05	-1
27	2-07-14	2
26	2-MT007	2
25	2-MT008	2
24	2-MT030	2
23	2-06-06	2
22	2-09-15	2
21	2-11-02	2
20	2-05-19	2
19	2-11-01	-1
18	2-09-14	2
17	2-11-04	2
16	2-11-03	2
15	2-MT012	2
14	2-MT013	2
13	2-MT009	4
12	2-MT010	8
11	2-MT011	4
10	2-11-08	2
9	2-11-07	2
8	2-05-04	-1
7	2-MT021	10
6	2-MT017	4
5	2-12-10	2
4	2-MT027	2
3	2-MT025	4
2	2-MT028	2
1	GF-MT002	4

EFFORTS HAVE BEEN MADE TO ILLUSTRATE ALL PARTS FOUND ON THIS MODEL. A DIGITAL VERSION OF THIS DOCUMENT IS AVAILABLE FOR DOWNLOAD AT RAPIDOTRAINS.COM. SHOULD YOU NOT BE ABLE TO LOCATE A SPECIFIC PART, PLEASE CONTACT US FOR ASSISTANCE.

PC NO PART NAME QTY